

P.K.M. COLLEGE OF EDUCATION

MADAMPAM, KAITHAPRAM P. O., KANNUR – 670 631
(Govt. Aided Teacher Education Institution affiliated to Kannur University)
Recognized by NCTE included under UGC 2(f) & 12(B) category
Accredited by NAAC with 'A' Grade, (Second cycle -4 point scale), RUSA 2.0 beneficiary

6.2.3: Implementation of e-governance are in the following areas of operation

- 1. Planning and Development**
- 2. Administration**
- 3. Finance and Accounts**
- 4. Student Admission and Support**
- 5. Examination System**
- 6. Biometric / digital attendance for staff**
- 7. Biometric / digital attendance for students**

SCREEN SHOTS OF USER INTERFACES OF EACH MODULE



Screen shots of user interfaces of each module

Details of E-Governance Implemented

Areas of e-governance	Details of Functional aspects
Planning and Development	College LMS Platform:
	Spark:- Personnel Administration, Payroll and Accounts information system for all the Employee
	e.TR5: Online Challan
	Viswas: Group Insurance Scheme for Teaching and Non-Teaching Staff
	GAINPF: Provident Fund services for Teaching and Non-Teaching Staff
Administration	Spark:- Personnel Administration, Payroll and Accounts information system for all the Employee
	Institution Website
	Institution LMS Platform (MasterSoftCloud)
	Kannur University Website:
Finance and Accounts	Spark:- Personnel Administration, Payroll and Accounts information system for all the Employee
	PFMS:- is a web based online transaction system developed by Controller General of Account, this system is to track and monitor fund disbursement and utilization.
	BiMS:- is an e-Bill portal for Claim Settlements by Drawing and Disbursing Officers (DDOs). The DDOs can prepare online contingent bills and e-Submission to treasury through BiMS.
	e-Grantz 3.0: Online Centralised System for Disbursement of Scholarships/Schemes for all Pre-matric and Post-matric Students of SC, ST& OBC community in the state of Kerala
	Tally Erp: Accounting purpose
	e.TR5: Online Challan
Student Admission and Support	e-grantz 3.0: Online Centralised System for Disbursement of Scholarships/Schemes for all Pre-matric and Post-matric Students of SC, ST& OBC community in the state of Kerala
	Directorate of College Education: Student Scholarship
Examination System	Kannur University Website:
	Institution LMS Platform (MasterSoftCloud)
	Institution Website
Biometric / digital attendance for staff	TimeTrack-Lite: Bio-Metric
Biometric / digital attendance for students	TimeTrack-Lite: Bio-Metric



DUPLICATE

Bannaram Padana Centre Trust
P.K.M.COLLEGE OF EDUCATION, MADAMPAM
 Madampam, Kuthiapuram P.O, Kannur - 670621

1 (ADMISSION RECEIPT)

Reg. No. **CE2/1/A/23-24/1** Adm. No. **3403** Date: **26/11/2023**
 Class: **B.ED ENGLISH SEM I** Section: Student ID: **4523775**
 Category: **OPEN** Roll No.: Fee Type: **REGULAR**
 Name: **MESS ANSHTTA SEJU**

Received the following	(Amount)
TUTION FEE	2,100.00
SPECIAL FEE	575.00
CAUTION DEPOSIT	300.00
UNIVERSITY FEE	615.00
DEVELOPMENT FEE	70.00

DUPLICATE

Bannaram Padana Centre Trust
P.K.M.COLLEGE OF EDUCATION, MADAMPAM
 Madampam, Kuthiapuram P.O, Kannur - 670621

2 (ADMISSION RECEIPT)

Reg. No. **CE2/1/A/23-24/1** Adm. No. **3403** Date: **26/11/2023**
 Class: **B.ED ENGLISH SEM I** Section: Student ID: **4523775**
 Category: **OPEN** Roll No.: Fee Type: **REGULAR**
 Name: **MESS ANSHTTA SEJU**

Received the following	(Amount)
TUTION FEE	2,100.00
SPECIAL FEE	575.00
CAUTION DEPOSIT	300.00
UNIVERSITY FEE	615.00
DEVELOPMENT FEE	70.00

Total: **₹ 3,760.00**
 In words: Three Thousand Seven Hundred Twenty Only
 Reg: ENGLISH, Subject: BEd C 101, BEd C 102, BEd C 103, BEd P (B.L.S, BNC 01)



[Signature]
PRINCIPAL
P.K.M. COLLEGE OF EDUCATION
KUTHIAPURAM P.O, MADAMPAM
SREEKANDHURAM, KANNUR DT., 670621







Institution Website: <https://pkmcollege.org/>



Kannur University: <https://www.kannuruniversity.ac.in/en/>

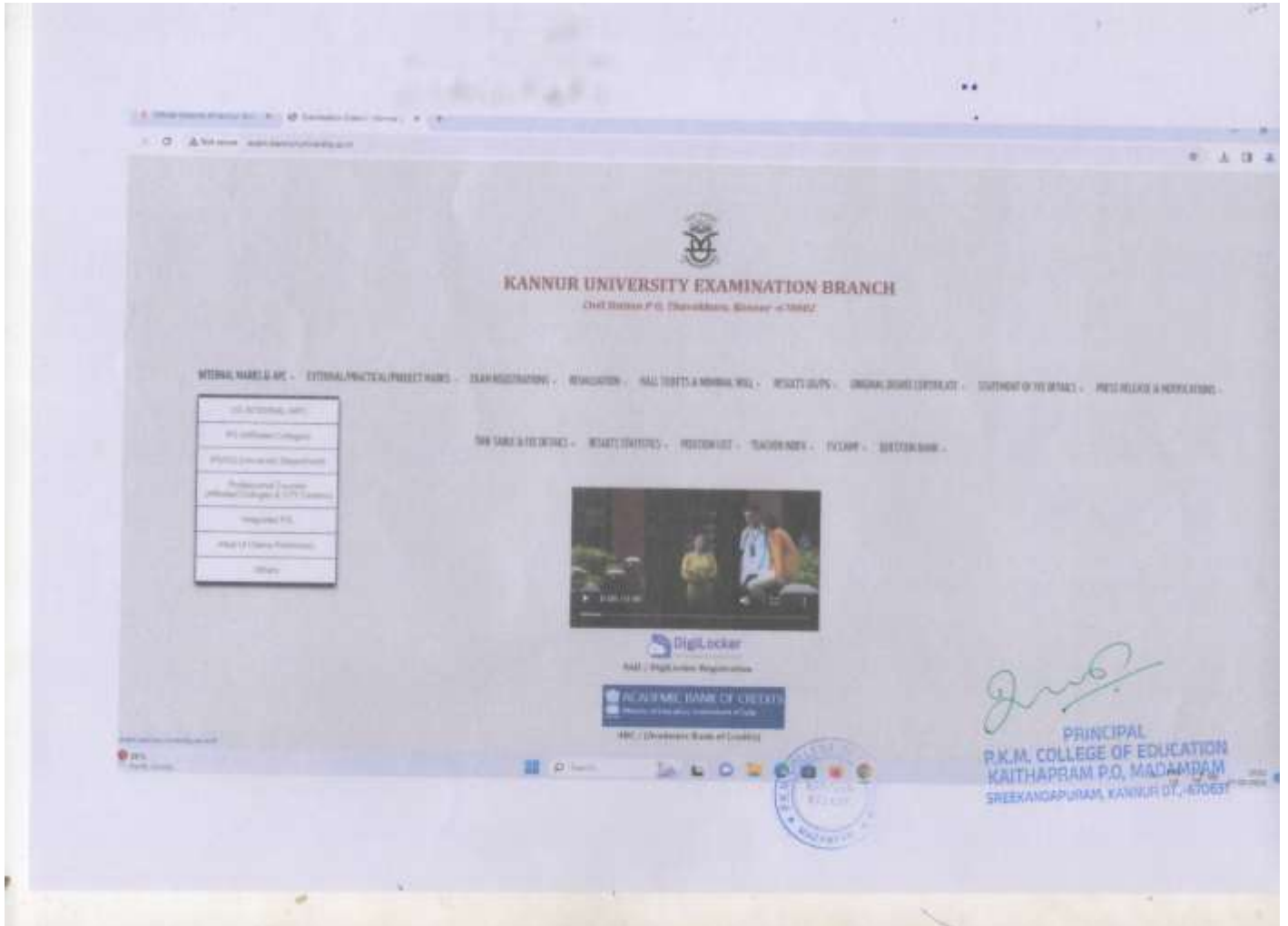



Directorate of College Education:

https://www.dcescholarship.kerala.gov.in/he_ma/he_maindx.php



eTR5: <https://etr5.treasury.kerala.gov.in/>





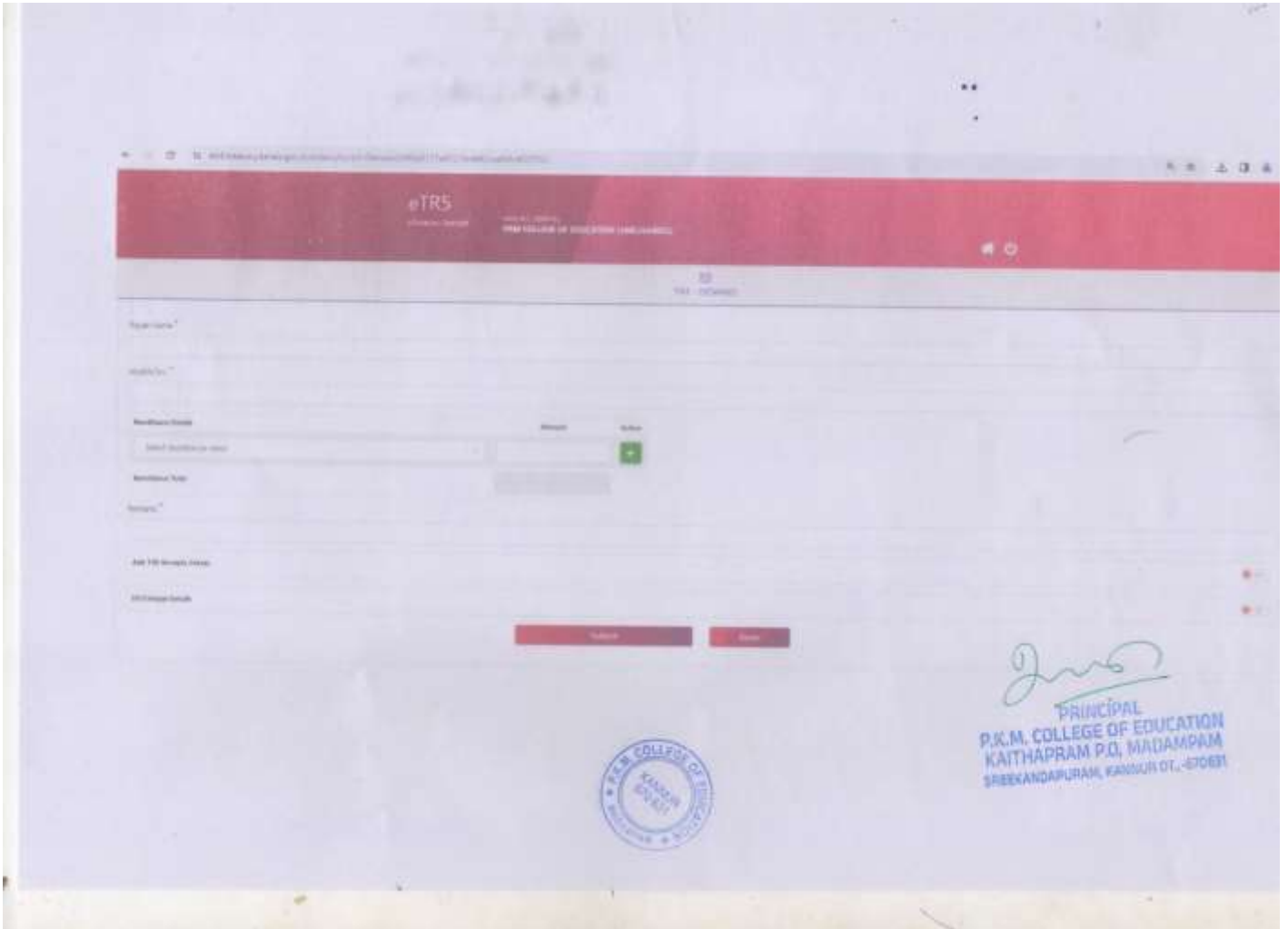



[Handwritten Signature]
PRINCIPAL
P.K.M. COLLEGE OF EDUCATION
KATHAPRAM P.O, MADAMPAM
SREEKALCAPURAM, KANNUR DT., 670021

Viswas: <https://stateinsurance.kerala.gov.in/>



\

VISWAS
ODD's Module
Department of Insurance

STATUS OF APPLICATIONS

Sl. No.	Roll No.	Name	Branch	Section	Grade	Account No.	Fee
1	1001	ABHIJITH	COMMERCE	1001	1001	1001	1001
2	1002	ABHIJITH	COMMERCE	1002	1002	1002	1002
3	1003	ABHIJITH	COMMERCE	1003	1003	1003	1003
4	1004	ABHIJITH	COMMERCE	1004	1004	1004	1004
5	1005	ABHIJITH	COMMERCE	1005	1005	1005	1005
6	1006	ABHIJITH	COMMERCE	1006	1006	1006	1006



[Signature]
PRINCIPAL
P.K.M. COLLEGE OF EDUCATION
KATHAPPAM P.O., MADAMPAM
SREKANDAPURAM, KANCHUR 61-670031



GOVERNMENT AIDED INSTITUTION'S PF SYSTEM

Home | Staff Management | PF | PF Loan Management | PF Loan Details | Search | Help | Reporting | Login | Logout

Online Loan Details

Sl No	Name	Application No.	Loan Amount	Loan Year	Disbursement Date	Loan Amount	Interest Amount	Tax	Balance	Y	Remarks	Query
1	Shree	123456789	10000	2020	10/01/2020	10000	0	0	10000	2020		
2	Shree	123456789	10000	2020	10/01/2020	10000	0	0	10000	2020		
3	Shree	123456789	10000	2020	10/01/2020	10000	0	0	10000	2020		

Loan Details

Sl No	Name	Disbursement Date	Number of installments	Loan Amount	Disbursement Loan Amount	Type
1	Shree S	10/01/2020	12	10000	10000	PF

(Handwritten signature)

© 2020 Government Aided Institution's PF System. All rights reserved.
 Software developed and hosted by Government Aided Institution's PF System. All rights reserved.
 Software developed by Government Aided Institution's PF System. All rights reserved.



RAJESH K P P, SRIKANTH P,
SREEKANTH P, KANISH Q, SURESH

Spark:

[https://spark.gov.in/webspark/\(S\(qxtom2nhmxcon2oco4kef40h\)\)/sparklogin.aspx](https://spark.gov.in/webspark/(S(qxtom2nhmxcon2oco4kef40h))/sparklogin.aspx)

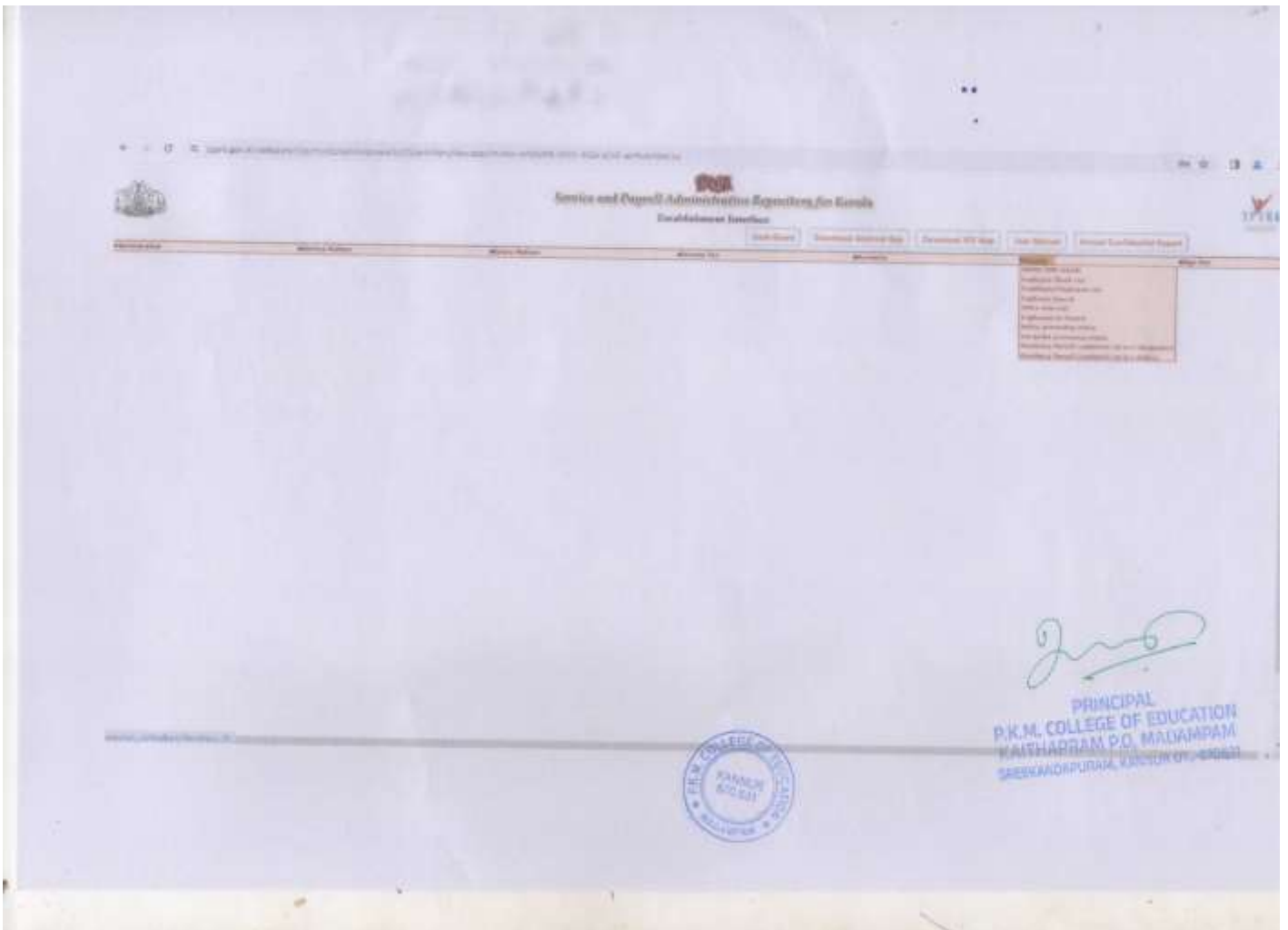







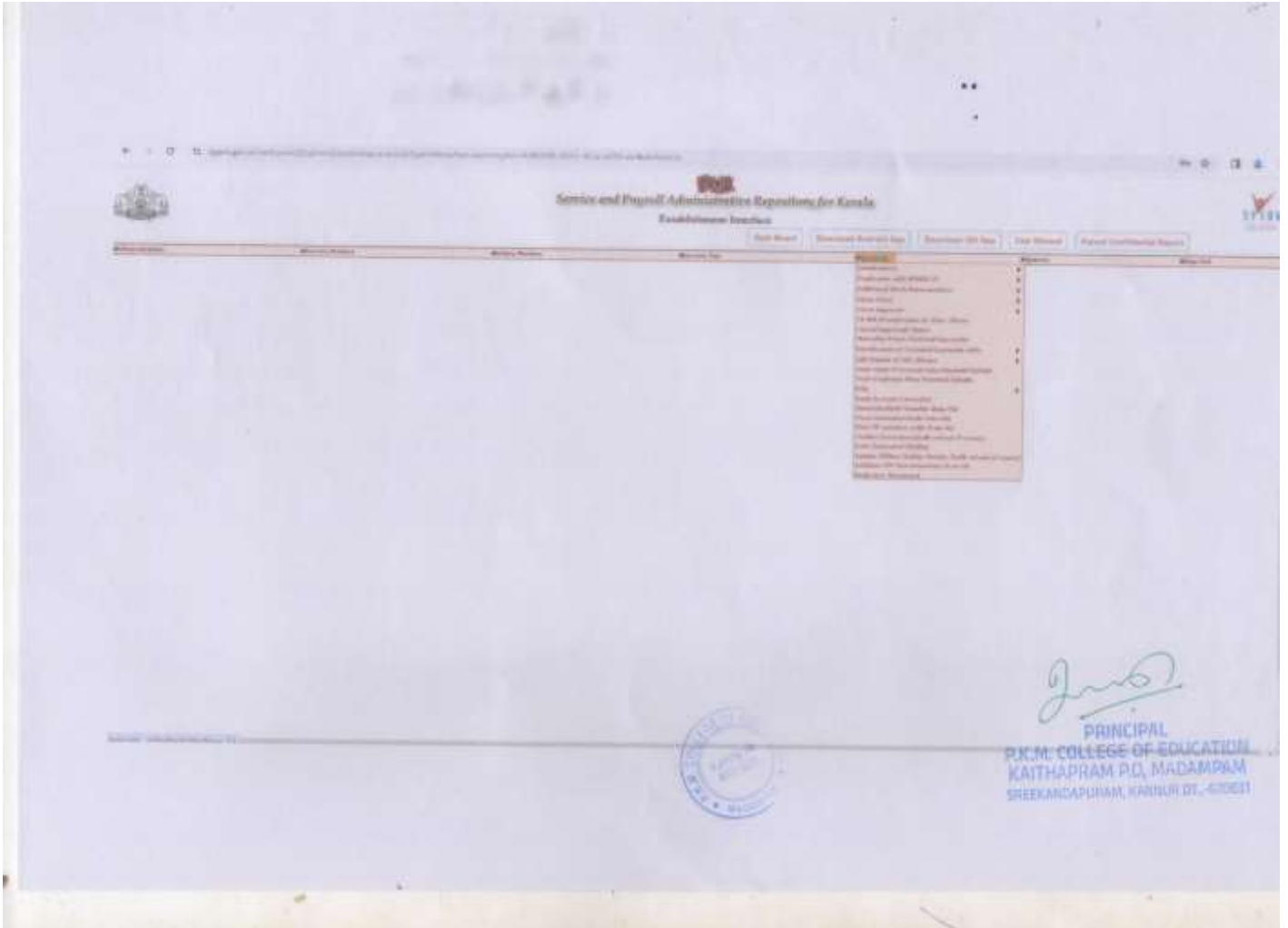

Public Finance Management: <https://pfms.nic.in/Home.aspx>

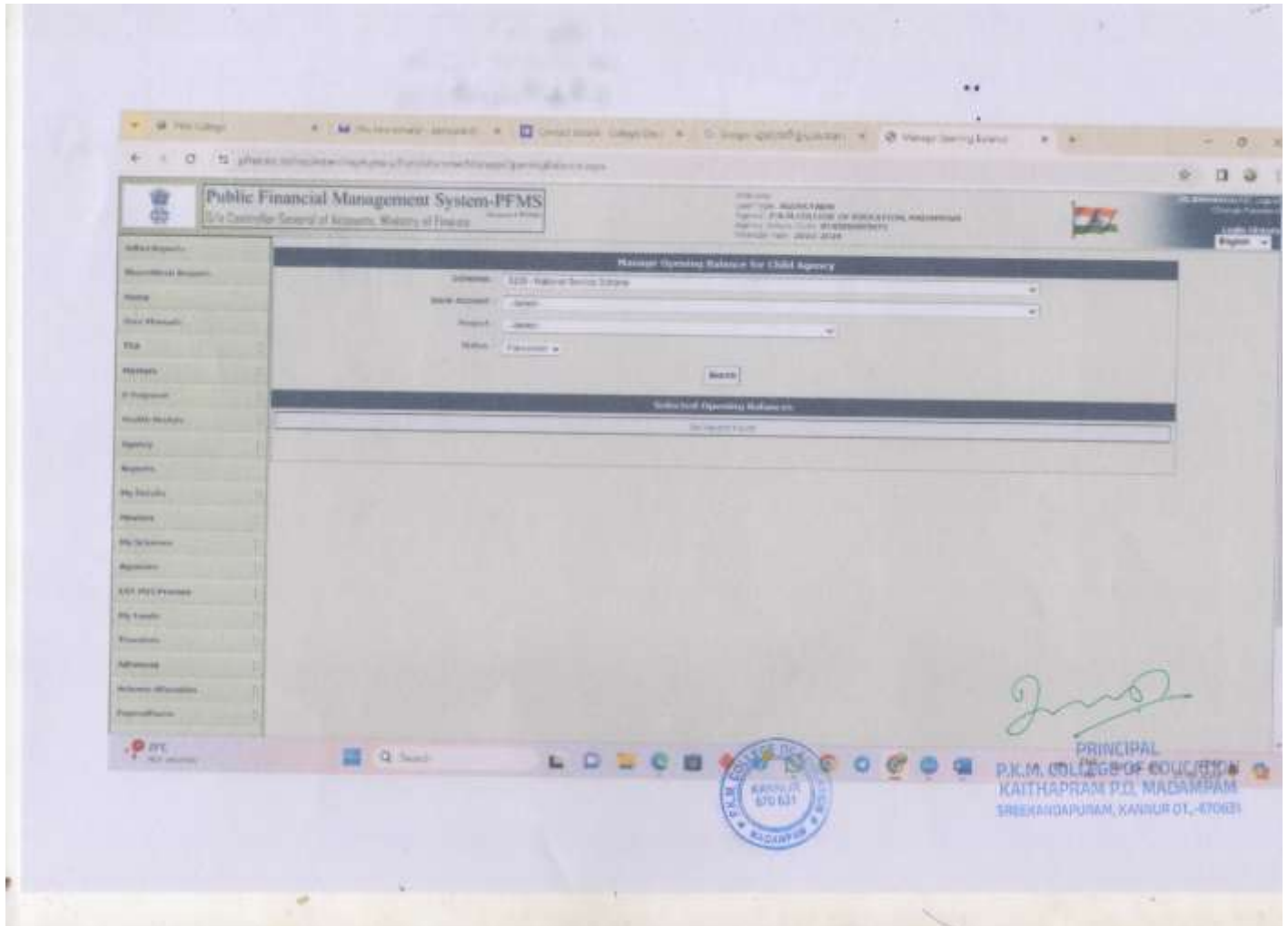

e.SSL TimeTrack-Lite: Biometric



Bio Metric Punching-Teaching Staff



Bio Metric Punching-Non-Teaching Staff



Bio Metric Punching-Student



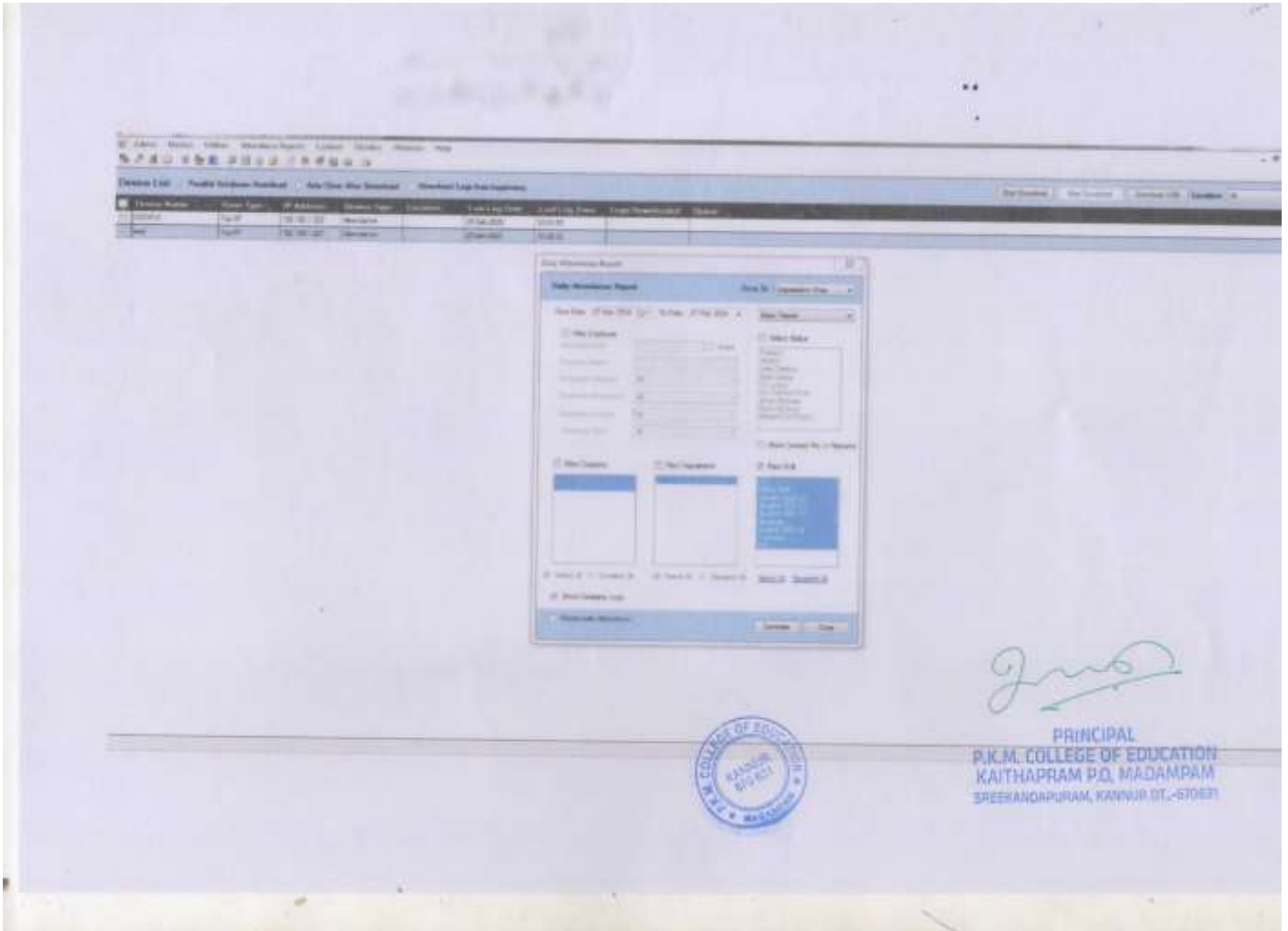





E-grant: <https://www.egrantz.kerala.gov.in/>

