

P.K.M. COLLEGE OF EDUCATION

MADAMPAM, KAITHAPRAM P. O., KANNUR – 670 631
(Govt. Aided Teacher Education Institution affiliated to Kannur University)
Recognized by NCTE included under UGC 2(f) & 12(B) category
Accredited by NAAC with 'A' Grade, (Second cycle -4 point scale), RUSA 2.0 beneficiary

7.1.6: Institution is committed to encourage green practices that include:

- 1. Encouraging use of bicycles / E-vehicles**
- 2. Create pedestrian friendly roads in the campus**
- 3. Develop plastic-free campus**
- 4. Move towards paperless office**
- 5. Green landscaping with trees and plants**

SCREEN SHOTS OF USER INTERFACES OF EACH MODULE



Snap shots and documents related to exclusive software packages used for paperless office

Details of E-Governance Implemented

Areas of e-governance	Details of Functional aspects
Planning and Development	College LMS Platform:
	Spark:- Personnel Administration, Payroll and Accounts information system for all the Employee
	e.TR5: Online Challan
	Viswas: Group Insurance Scheme for Teaching and Non-Teaching Staff
	GAINPF: Provident Fund services for Teaching and Non-Teaching Staff
Administration	Spark:- Personnel Administration, Payroll and Accounts information system for all the Employee
	Institution Website
	Institution LMS Platform (MasterSoftCloud)
	Kannur University Website:
Finance and Accounts	Spark:- Personnel Administration, Payroll and Accounts information system for all the Employee
	PFMS:- is a web based online transaction system developed by Controller General of Account, this system is to track and monitor fund disbursement and utilization.
	BiMS:- is an e-Bill portal for Claim Settlements by Drawing and Disbursing Officers (DDOs). The DDOs can prepare online contingent bills and e-Submission to treasury through BiMS.
	e-Grantz 3.0: Online Centralised System for Disbursement of Scholarships/Schemes for all Pre-matric and Post-matric Students of SC, ST& OBC community in the state of Kerala
	Tally Erp: Accounting purpose
	e.TR5: Online Challan
Student Admission and Support	e-grantz 3.0: Online Centralised System for Disbursement of Scholarships/Schemes for all Pre-matric and Post-matric Students of SC, ST& OBC community in the state of Kerala
	Directorate of College Education: Student Scholarship
Examination System	Kannur University Website:
	Institution LMS Platform (MasterSoftCloud)
	Institution Website
Biometric / digital attendance for staff	TimeTrack-Lite: Bio-Metric
Biometric / digital attendance for students	TimeTrack-Lite: Bio-Metric

Institution LMS Portal: <https://cims.mastersofterp.in/>



DUPLICATE

Bannaram Padana Centre Trust
P.K.M.COLLEGE OF EDUCATION, MADANPAM
 Madanpam, Kuthiapuram P.O, Kannur - 670621

1 (ADMISSION RECEIPT)

Reg. No. **CE2/1/A/23-24/1** Adm. No. **3403** Date: **26/11/2023**
 Class: **B.ED ENGLISH SEM I** Section: Student ID: **4523775**
 Category: **OPEN** Roll No.: Fee Type: **REGULAR**
 Name: **MESS ANSETTA SEJU**

Received the following	(Amount)
TUTION FEE	2,100.00
SPECIAL FEE	575.00
CAUTION DEPOSIT	300.00
UNIVERSITY FEE	615.00
DEVELOPMENT FEE	70.00

DUPLICATE

Bannaram Padana Centre Trust
P.K.M.COLLEGE OF EDUCATION, MADANPAM
 Madanpam, Kuthiapuram P.O, Kannur - 670621

2 (ADMISSION RECEIPT)

Reg. No. **CE2/1/A/23-24/1** Adm. No. **3403** Date: **26/11/2023**
 Class: **B.ED ENGLISH SEM I** Section: Student ID: **4523775**
 Category: **OPEN** Roll No.: Fee Type: **REGULAR**
 Name: **MESS ANSETTA SEJU**

Received the following	(Amount)
TUTION FEE	2,100.00
SPECIAL FEE	575.00
CAUTION DEPOSIT	300.00
UNIVERSITY FEE	615.00
DEVELOPMENT FEE	70.00

Total: **₹ 3,760.00**
 In words: Three Thousand Seven Hundred Twenty Only
 For: ENGLISH, Subject: BEd C 101, BEd C 102, BEd C 103, BEd P (B.E, BNC 01)



[Signature]
PRINCIPAL
P.K.M. COLLEGE OF EDUCATION
KUTHIAPURAM P.O, MADANPAM
SREEKANDHURAM, KANNUR DT., 670621







Institution Website: <https://pkmcollege.org/>



Kannur University: <https://www.kannuruniversity.ac.in/en/>

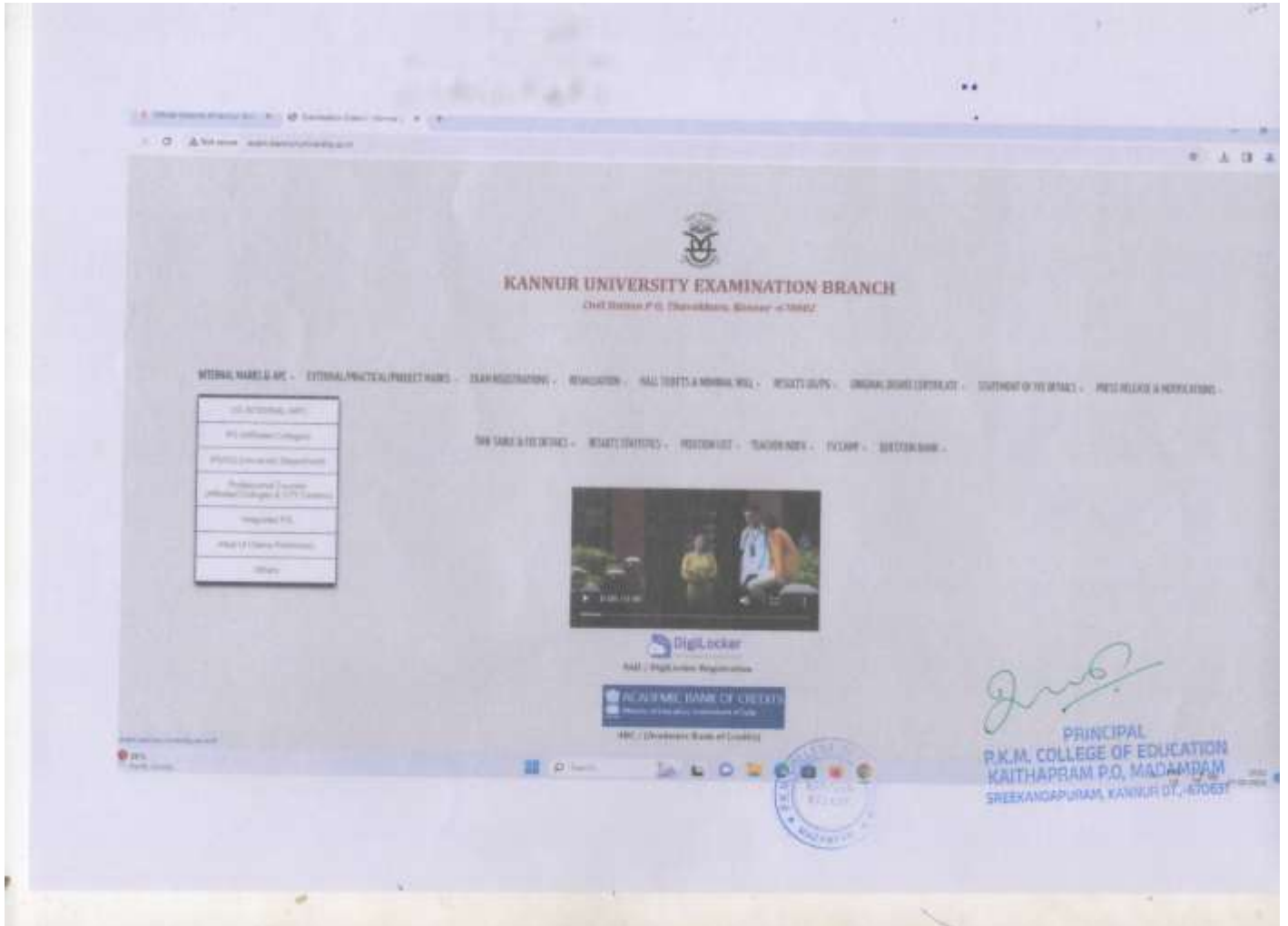



Directorate of College Education:

https://www.dcescholarship.kerala.gov.in/he_ma/he_maindx.php



eTR5: <https://etr5.treasury.kerala.gov.in/>





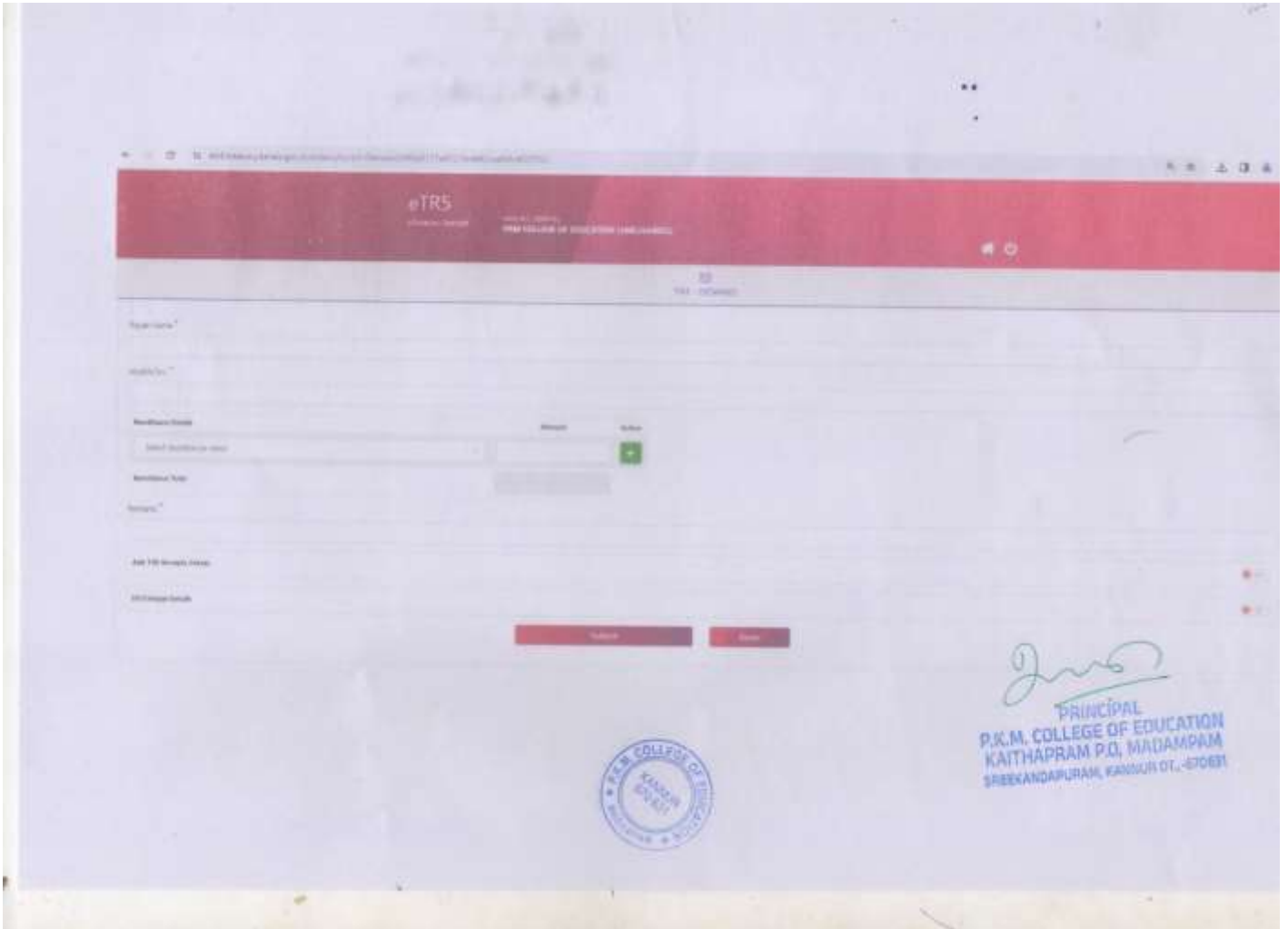



Viswas: <https://stateinsurance.kerala.gov.in/>



\

VISWAS
 OIC's Module
 Department of Insurance

STATUS OF APPLICATIONS

Sl. No.	REG ID	NAME	STUDY IN PROGRESS	STATUS	REASON	ACCOUNT NO.	ACT
1	REG001	ABHIJITH	COMPLETED	APPROVED	REGID 001	XXXXXXXXXX	Report
2	REG002	ABHIJITH	PENDING	PENDING	REGID 002	XXXXXXXXXX	Report
3	REG003	ABHIJITH	PENDING	PENDING	REGID 003	XXXXXXXXXX	Report
4	REG004	ABHIJITH	PENDING	PENDING	REGID 004	XXXXXXXXXX	Report
5	REG005	ABHIJITH	PENDING	PENDING	REGID 005	XXXXXXXXXX	Report
6	REG006	ABHIJITH	PENDING	PENDING	REGID 006	XXXXXXXXXX	Report



[Signature]
 PRINCIPAL
 P.K.M. COLLEGE OF EDUCATION
 KATHAPPAM P.O., MADAMPAM
 SREKANDAPURAM, KANCHUR 61-670031



Government Aided Institution's PF System (GAINPF):
<https://gainpf.kerala.gov.in/ifms/loginf>

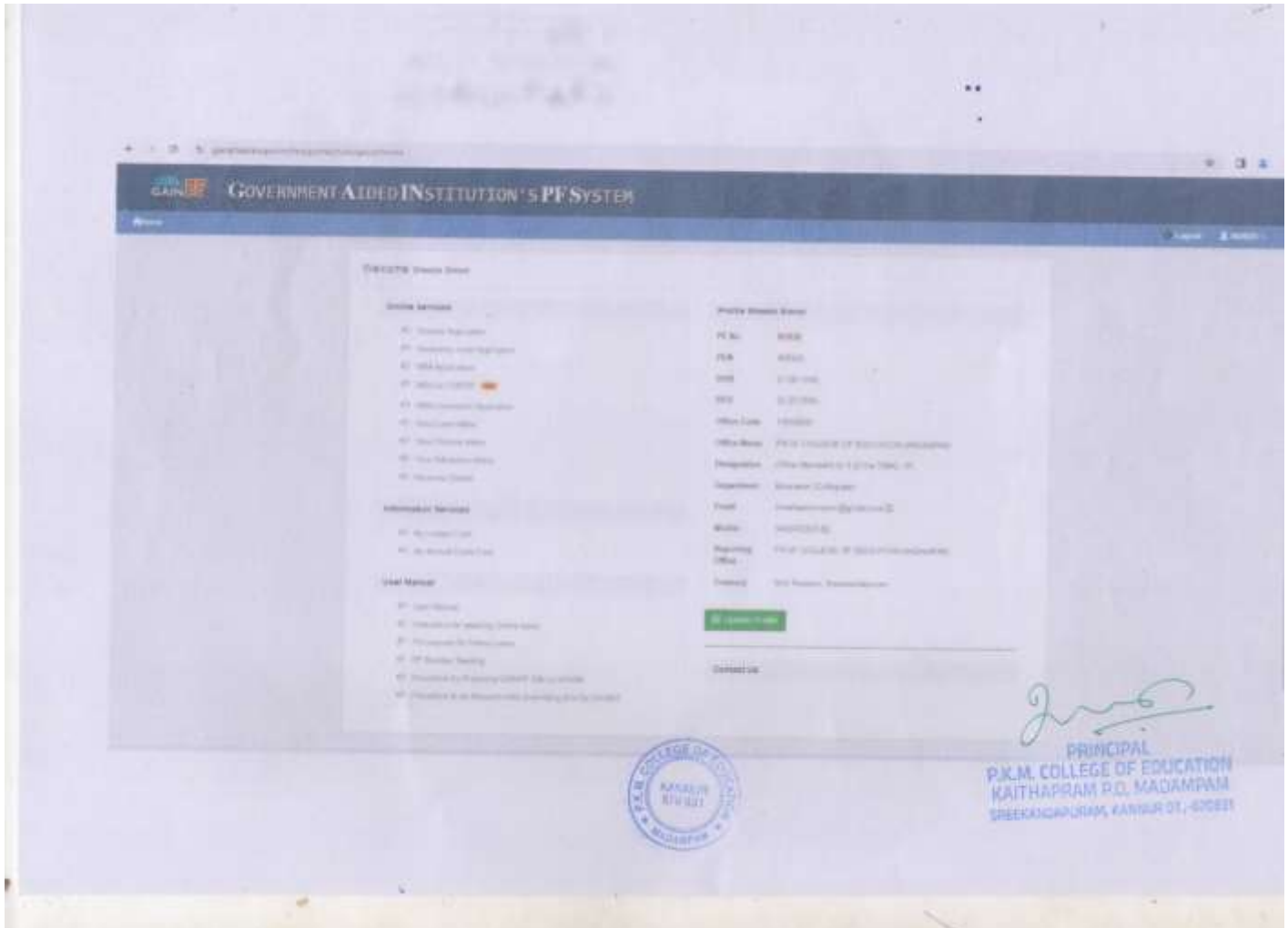

GOVERNMENT AIDED INSTITUTION'S PF SYSTEM

Online Loan Details

S.No	Name	Application No.	Loan Amount	Loan Year	Disbursement Loan Amount	Instalment Amount	Term	Interest Rate	Balance	Y	Remarks	Query
1	Shree	123456789	10000	2020	10000	1000	12	10%	8000	2020		
2	Shree	123456789	10000	2020	10000	1000	12	10%	8000	2020		
3	Shree	123456789	10000	2020	10000	1000	12	10%	8000	2020		

Loan Details

S.No	Name	Booked Date	Number of Instalments	Loan Amount	Disbursement Loan Amount	Term
1	Shree S.	2020-01-01	12	10000	10000	12

Online Disbursement of PFMS under Project
 through PFMS Project Management, State of Kerala.
 Software Design, Development and Testing provided by IIT Madras, Hyderabad/COE, CoE PWD, Kerala. It
 Release provided to a government website and Online mode used. If Anybody

RASTHAPURAM P.O., SRIKANTHAPURAM
 SREEKANTHAPURAM, KANNUR DT., KERALA



[Handwritten signature]

Spark:

[https://spark.gov.in/webspark/\(S\(qxtom2nhmxcon2oco4kef40h\)\)/sparklogin.aspx](https://spark.gov.in/webspark/(S(qxtom2nhmxcon2oco4kef40h))/sparklogin.aspx)

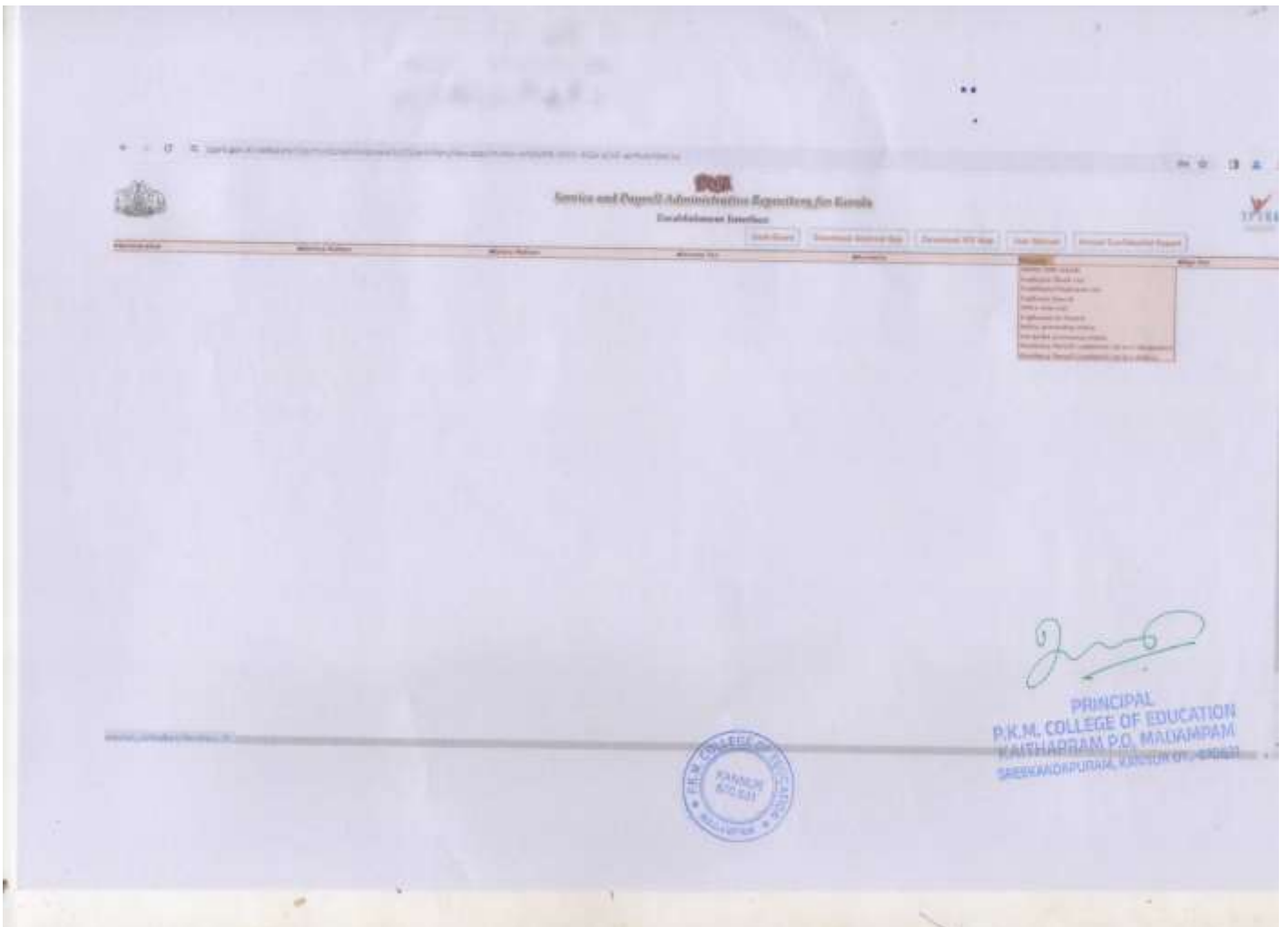





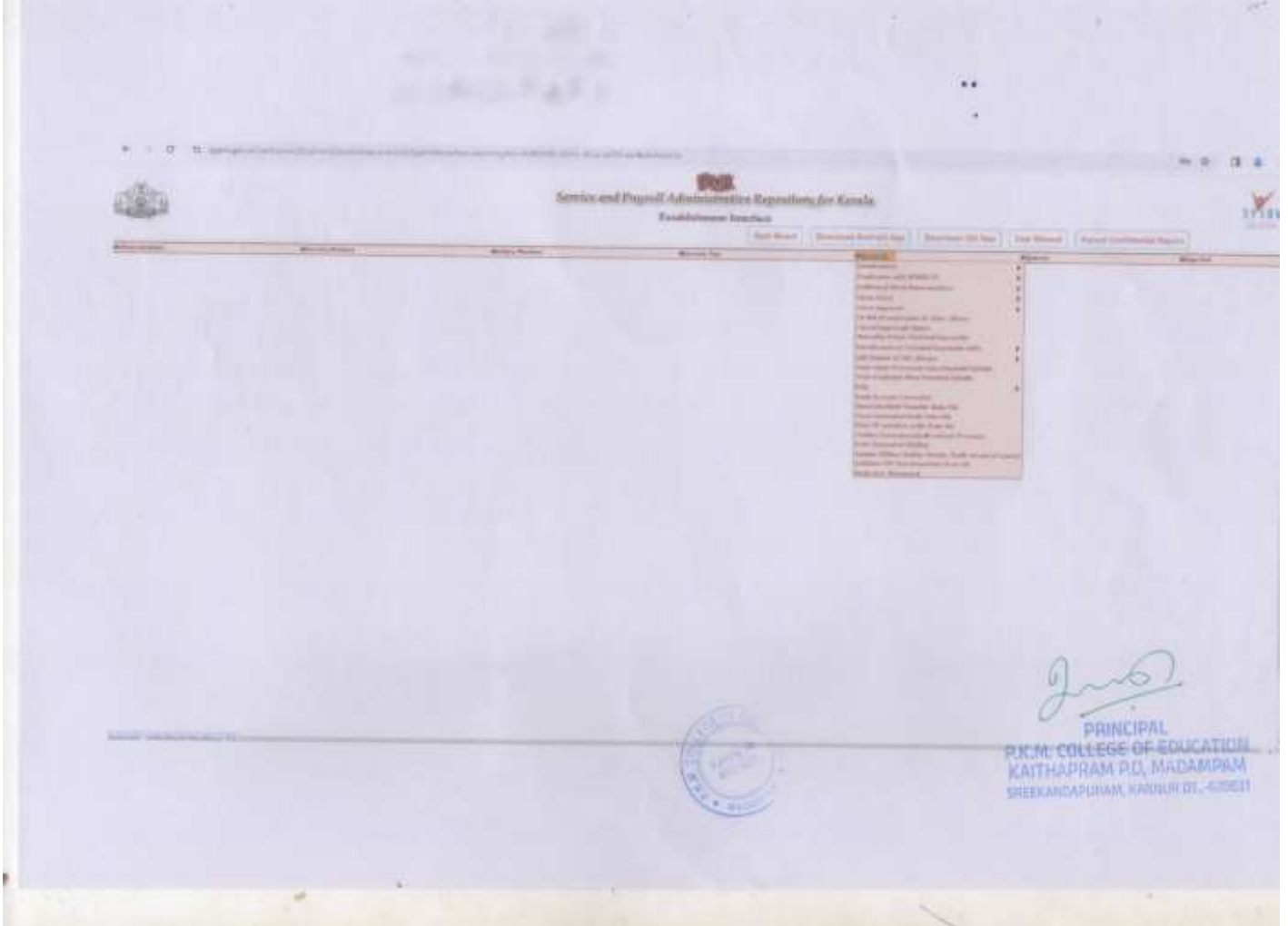

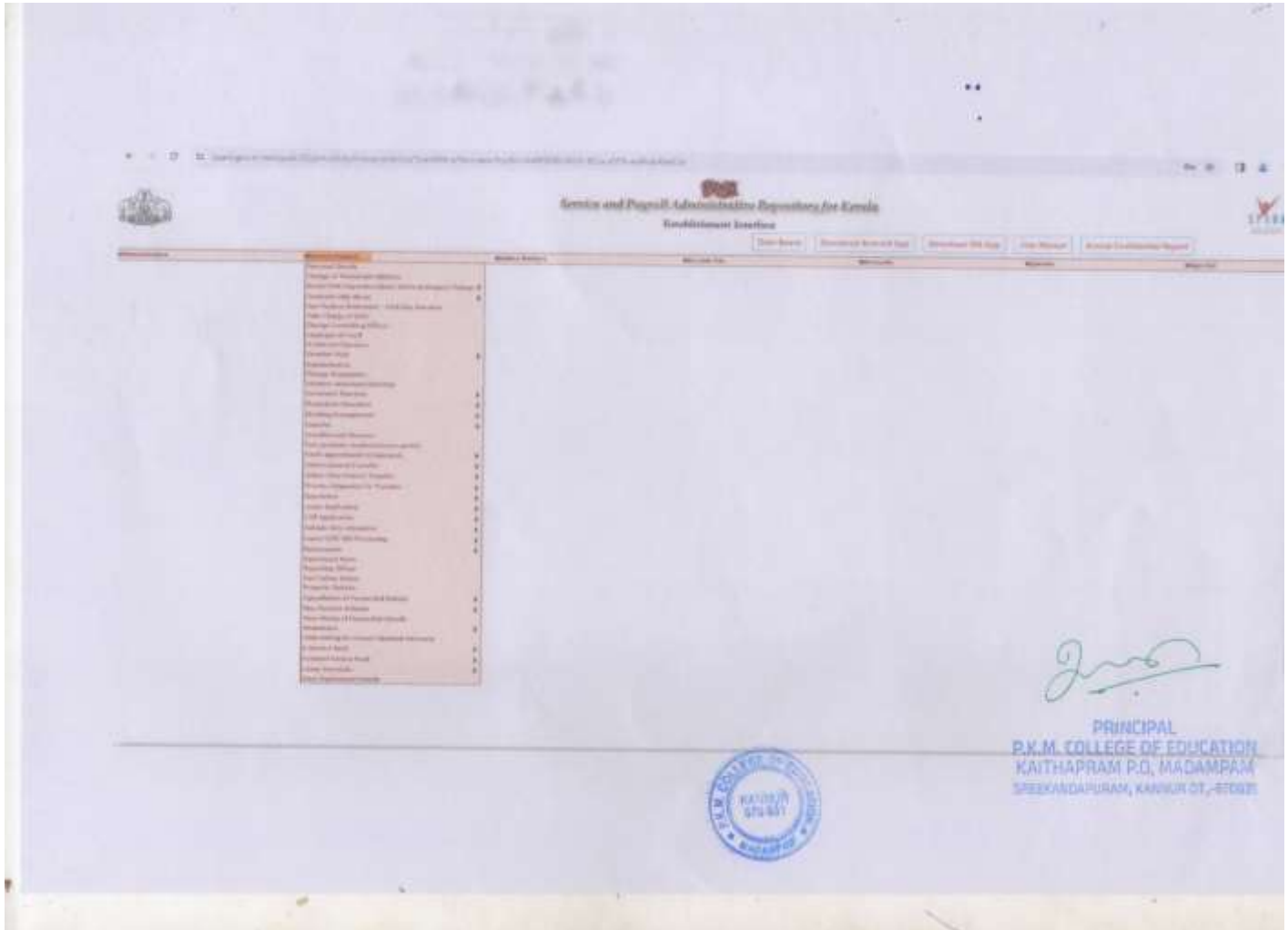

Public Finance Management: <https://pfms.nic.in/Home.aspx>

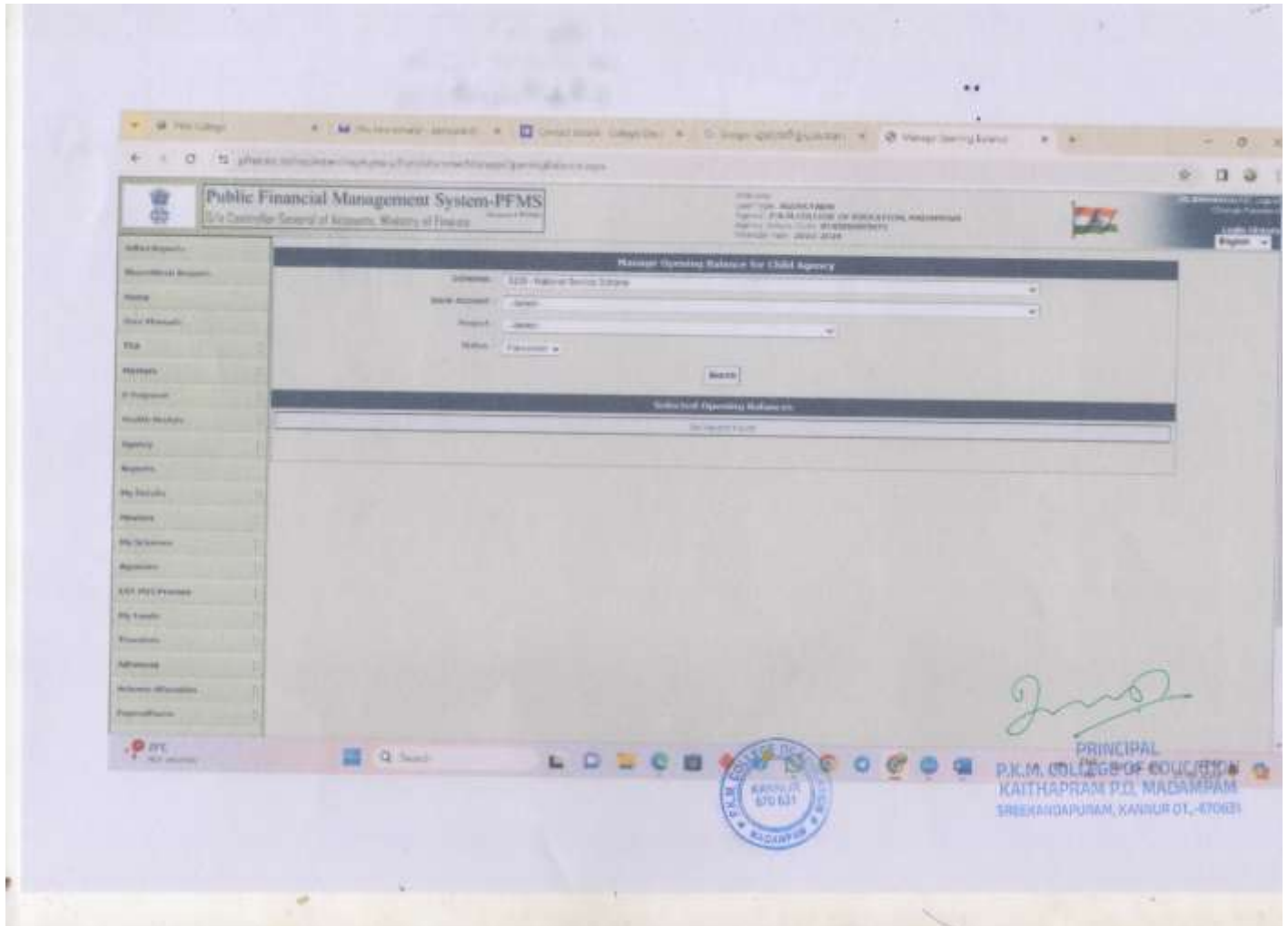

e.SSL TimeTrack-Lite: Biometric



Bio Metric Punching-Teaching Staff



Bio Metric Punching-Non-Teaching Staff



Bio Metric Punching-Student



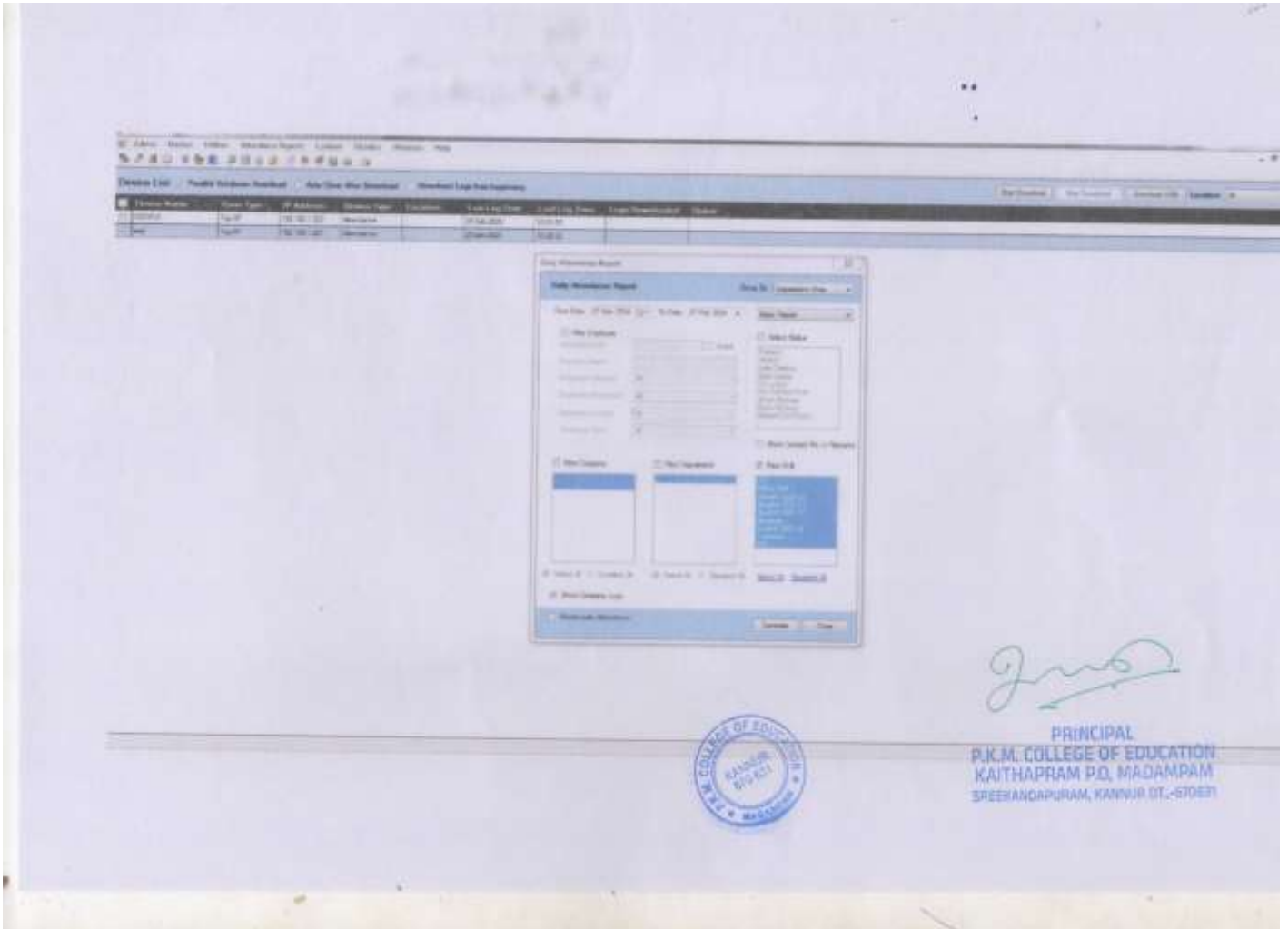





E-grant: <https://www.egrantz.kerala.gov.in/>

